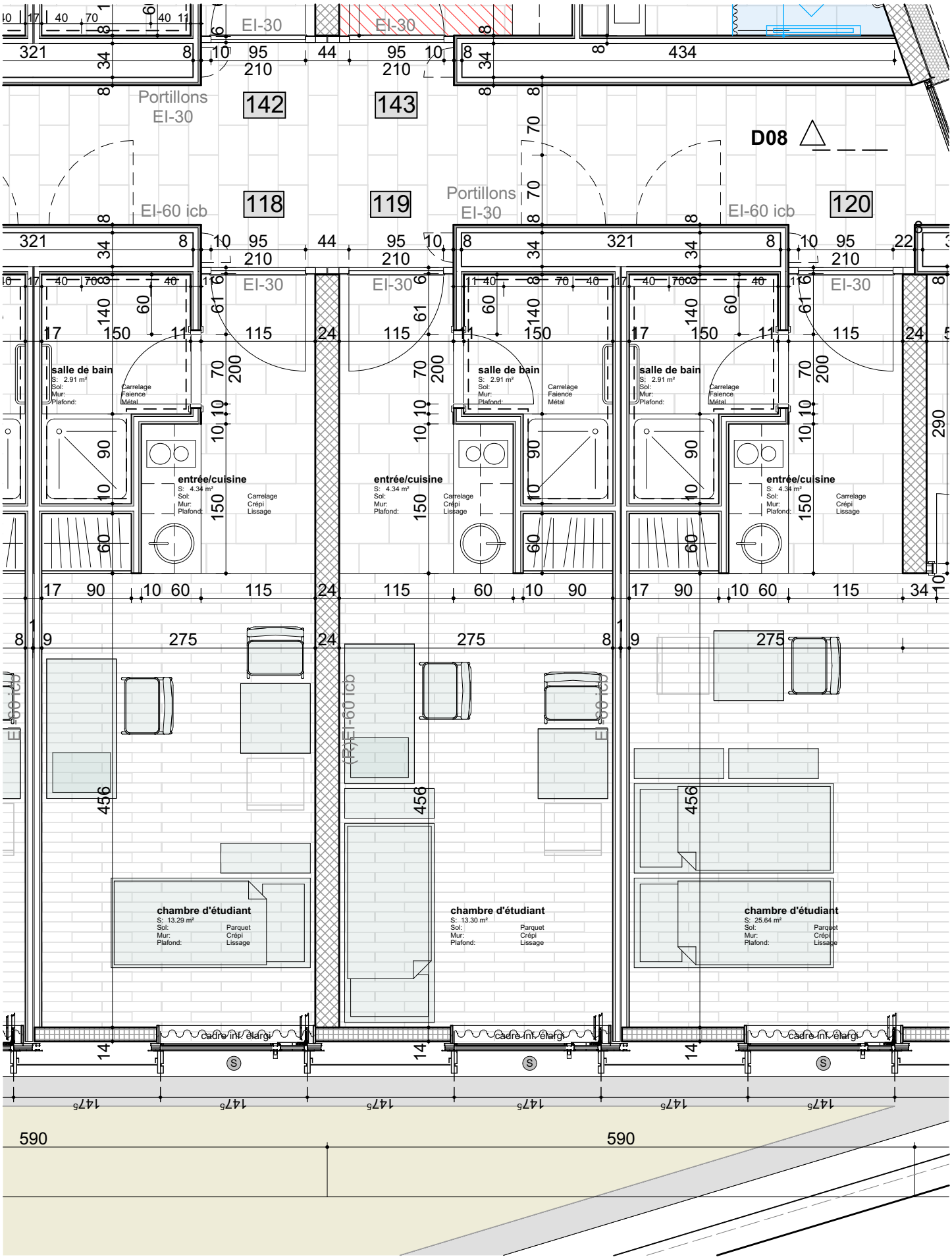

Students Place 4U Crissier

Studio 119

Echelle: 1:50
Format: 29.7x21